



# SHARED HARVEST

| myCovidMD™

Corporate and Community Events



# ABOUT US

Shared Harvest is a social enterprise founded by three Black women doctors. Our mission is to spread compassion through wellness, service, and relief, providing white glove treatment to everyone, every time.

During the COVID-19 pandemic, we address the student debt crisis and other sociopolitical determinants of health. Our volunteer management solution is the first of its kind to transform the liability of student loan debt into an asset class for social change. We forged a diverse network of healthcare providers that directs resources to communities in real time.

We are dedicated to improving equity in health, higher education, financial and digital spheres. Shared Harvest is an ideal partner for any Corporate Social Responsibility programming, paving the way to a more equitable future.





## MEET THE CHIEF MEDICAL OFFICER

Dr. NanaEfua B. Afoh-Manin is an emergency medicine doctor, public health practitioner, entrepreneur, and a champion for health equity.

After earning her Bachelor of Science at UCLA, she went on to obtain her medical degree at the University of Rochester School of Medicine and Dentistry. She then completed her residency in Emergency Medicine at the University of Chicago Medical Center, where she served as Research Chief. At Columbia University's Mailman School of Public Health, she completed her fellowship and earned her Masters in Global Public Health and Disaster Medicine.

Dr. Nana has dedicated her career to raising awareness about the social determinants of health in refugee, urban, and disaster settings. When COVID-19 struck, disparities in equal access to healthcare across the United States became even more apparent. Dr. Nana worked tirelessly to found Shared Harvest | myCovidMD™ in an endeavor to provide equal access to coronavirus testing and much needed social services for the communities that would face the highest rates of mortality due to COVID-19.

# SHARED HARVEST EXPERIENCE



## HEARTWORKING

Compassionately serving communities



## FULL-SERVICE SOLUTION

Providing testing, consulting, and compliance



## WOMEN - LED

Culturally competent and multicultural



## LOW TECH / HIGH TOUCH

Meeting every community where they need us



## CONTACT TETHERING

Connecting residents to a network and community of resources

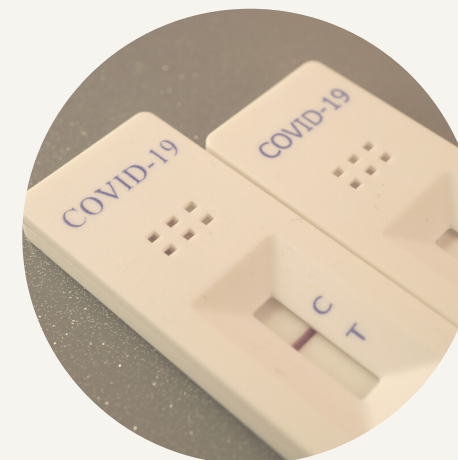

## RAPID TURNAROUND

Antibody, antigen, and molecular testing

# HOW TO PARTNER WITH US

## Community-Based Testing

Rotating pop-up community testing sites in areas where high-risk populations reside

## myCovidMD® App

A mobile community-based telehealth service that provides public and private care and humanizes the Covid testing experience

## Private Event Management

Comprehensive planning and care for events of any size

## Community Health Partners

Trusted telehealth clinicians and volunteer medical professionals serve as advocates to address pressing needs

## Crisis Buddies

Volunteer virtual case managers that connect users with other COVID-19 medical and nonmedical services on the ground

## Employee Testing

Our culturally competent team provides antibody, antigen and molecular testing in office and on site

# THE CORPORATE EXPERIENCE

Vaccine Verification  
COVID Compliance Planning  
Onsite Testing & Monitoring  
MD on Call and On Demand

COVID-19 HEALTH SCREENING

ARE YOU EXPERIENCING  
ANY OF THE FOLLOWING SYMPTOMS?

- Fever
- Sore Throat
- Cough
- Shortness of Breath
- Difficulty Breathing
- Chills

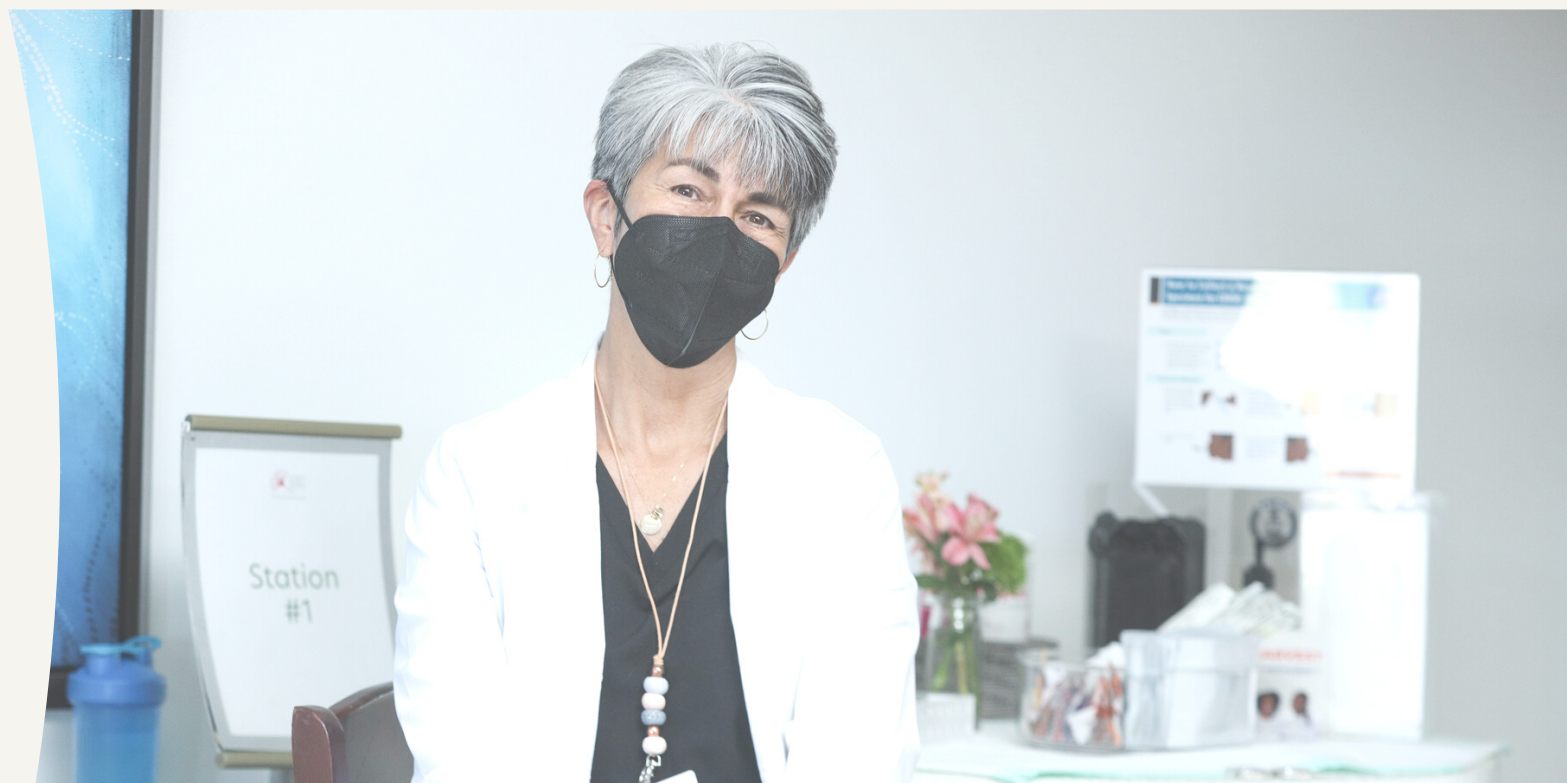

# OUR TESTS

Rapid and reliable results delivered through our HIPAA-compliant online portal

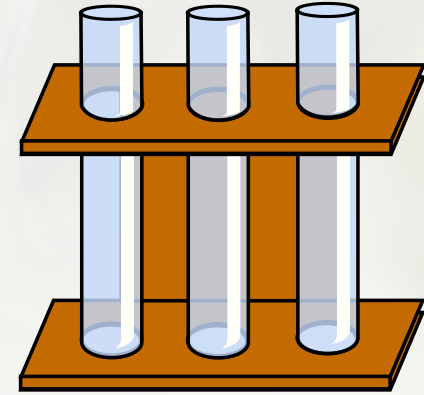

Lab-based RT PCR  
12 - 24 hrs



Rapid Molecular  
30 minutes

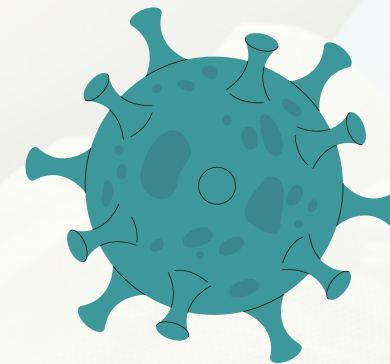

Rapid Antigen & Antibody  
15 minutes

Trusted by the best and recognized for our impact

# OUR CLIENTS & SUPPORTERS







# OUR TEAM

Medically trained, culturally competent,  
and mission-driven

# EDUCATION & SAFETY PROTOCOLS

We take great care to educate clients and team members on proper safety protocols.



COVID Compliance  
Management



Medical Counseling and  
Quarantine Protocols

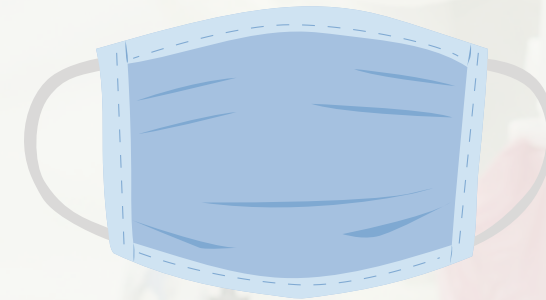

Tailored Safety Guidelines  
for Events + SBOs

# OUR EMPATECH™

Access customized services and understandable results, designed with people and privacy in mind.

- Easy SMS Registration
- No App to Download
- Talk to a Live Human
- PHI Secure & HIPAA Compliant

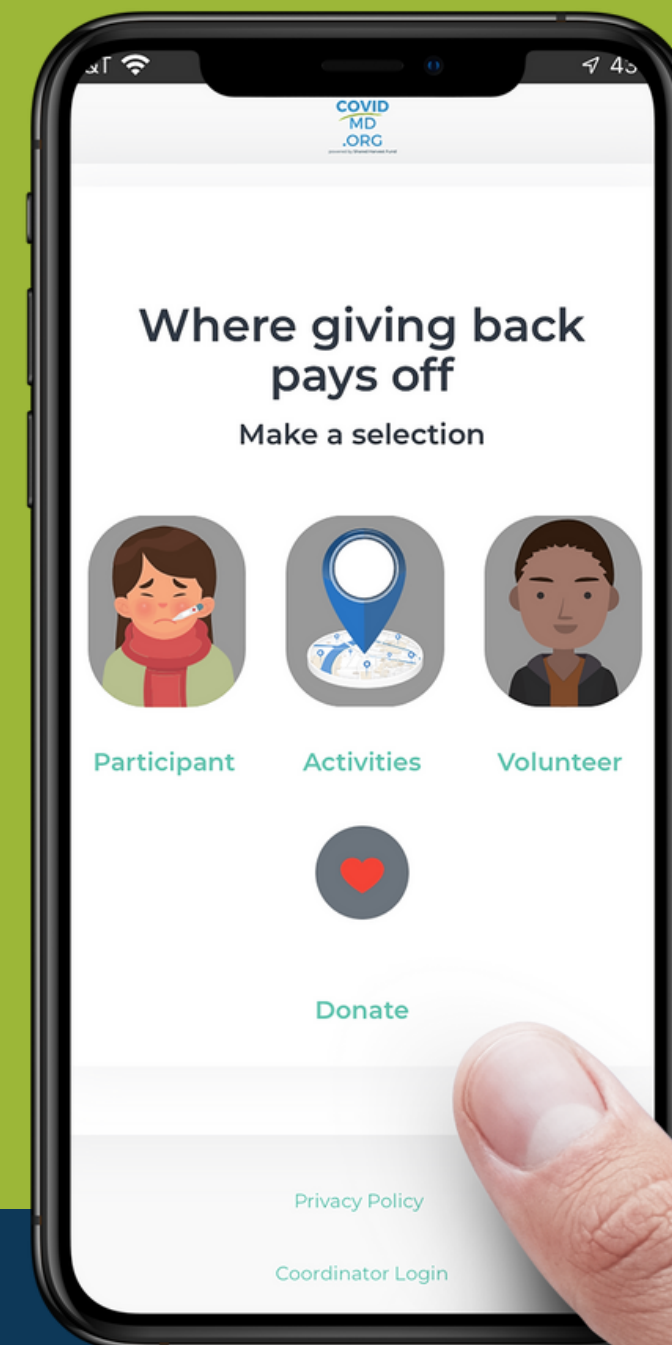

# OUR IMPACT

*"myCovidMD™ Volunteer Taskforce is an example of a private-public sector collaboration to deliver a virtual grassroots public health resource so that no individual or community is left behind, getting the human support and care they need."*

- Dr. NanaEfua Afoh-Manin, MD, MPH



323 volunteers



16 cities aided



Over 13,000 individuals served





We host pop-up clinics, private event and workforce testing



[covidmd@sharedharvestfund.org](mailto:covidmd@sharedharvestfund.org)



[@mycovidmd](https://www.instagram.com/mycovidmd)  
[@sharedharvestfund](https://www.instagram.com/sharedharvestfund)



[sharedharvestfund.org](https://www.sharedharvestfund.org)



Shared Harvest Fund



(323) 880-0121



[@sharedharvestfund](https://www.facebook.com/sharedharvestfund)